

DUNHAM SURVEYING, S.C.
SURVEYING & SUBDIVIDING
DELAVER, WISCONSIN 53115

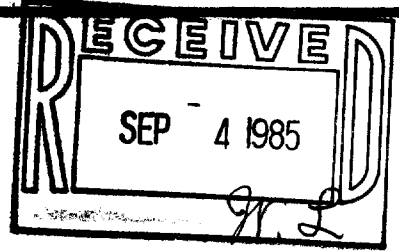

AVENUE

ELM

Z

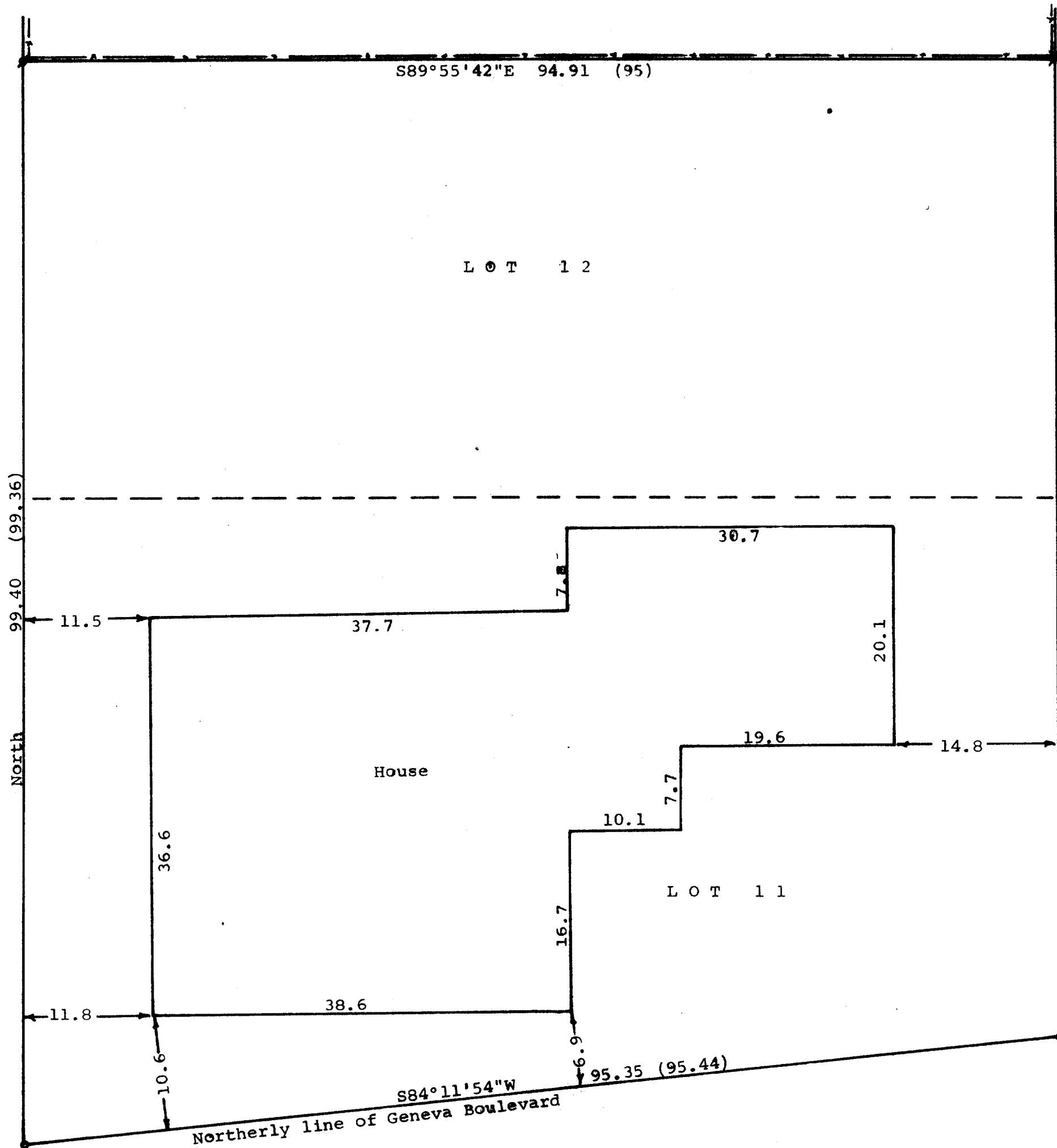

Scale - 1" = 10'
 • = 3/4" Iron Pipe Found
 • = 1 1/4" Iron Pipe Found
 - - - = Fence Line
 (0.00) = Recorded distance
 Owner: Leroy J. & Dee Ann Krzysiek

STATE OF WISCONSIN) SS
 COUNTY OF WALWORTH)
 I, George T. Dunham, Surveyor, certify that I have surveyed the property described as follows:
 Lot 11 and Lot 12, Block 16 in Glenwood Springs, a subdivision located in the Village of Fontana-on-Geneva Lake, Walworth County, Wisconsin,
 and that the above map is a true representation thereof and shows the size and location of the property, its exterior boundaries, the location of all visible structures and dimensions of all principal buildings thereon, boundary fences, apparent easements, roadways and visible encroachments, if any, and that I have surveyed the property hereon described according to the official records to the best of my knowledge and belief.
 May 7, 1985

George T. Dunham
 George T. Dunham, Surveyor

